

ATSSB Trombone Scales

Scales should be performed as written and may or may not be performed connected. All scales are to be played at a minimum of $\text{♩} = 120$

1. G Major Scale

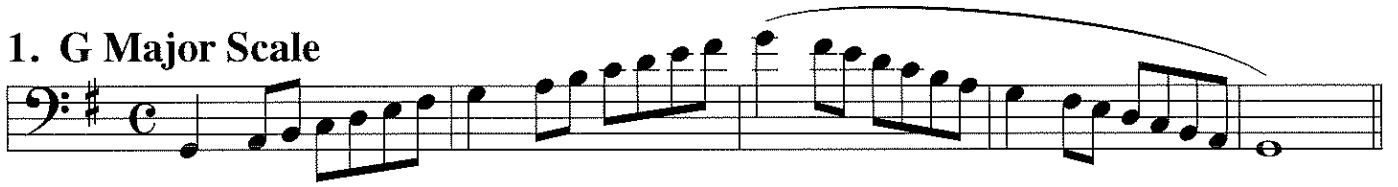

2. C Major Scale

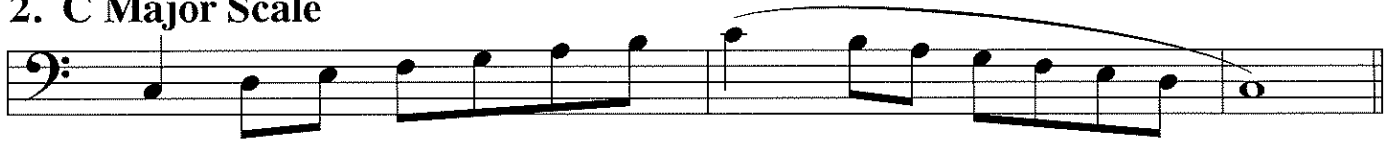

3. F Major Scale

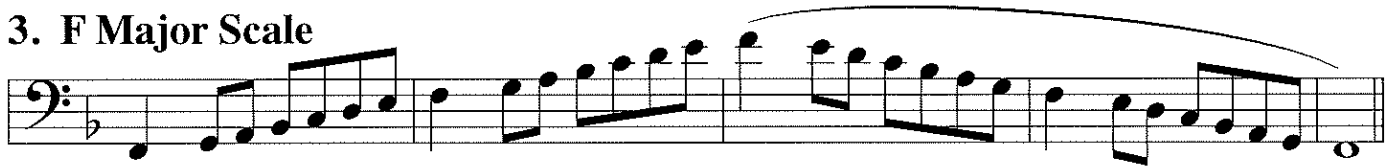

4. Bb Major Scale

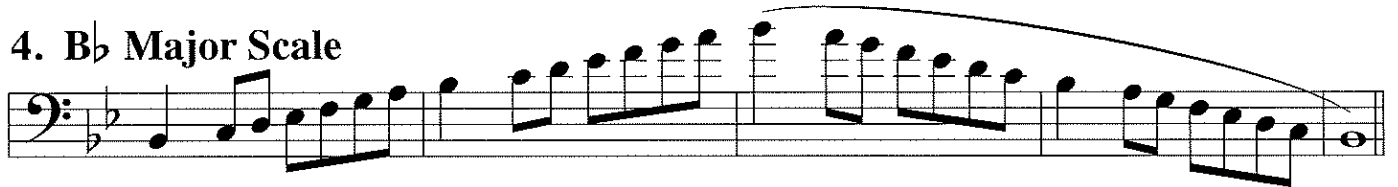

5. Eb Major Scale

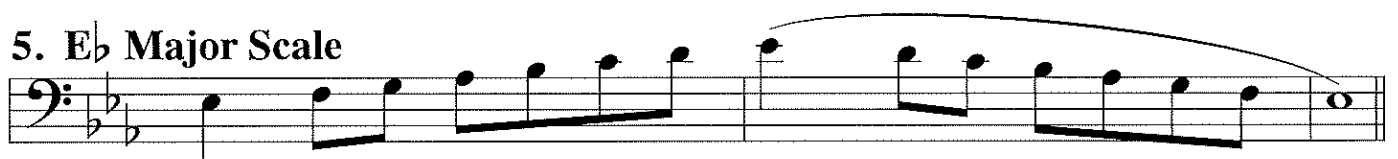

6. Ab Major Scale

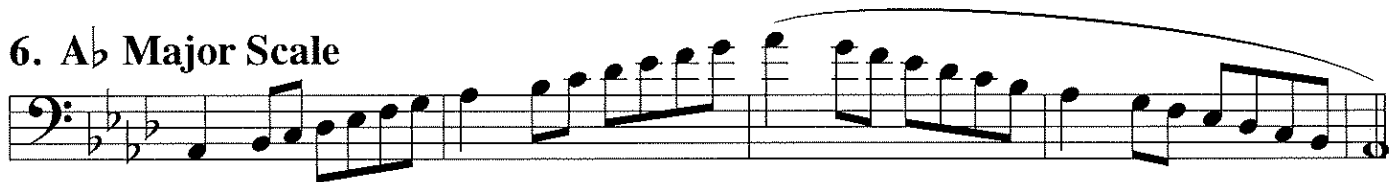

7. Db Major Scale

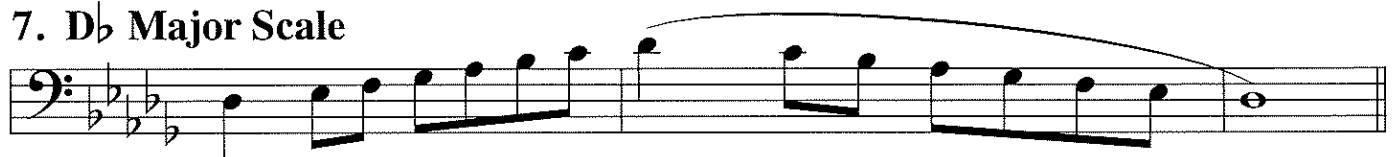

8. Chromatic Scale

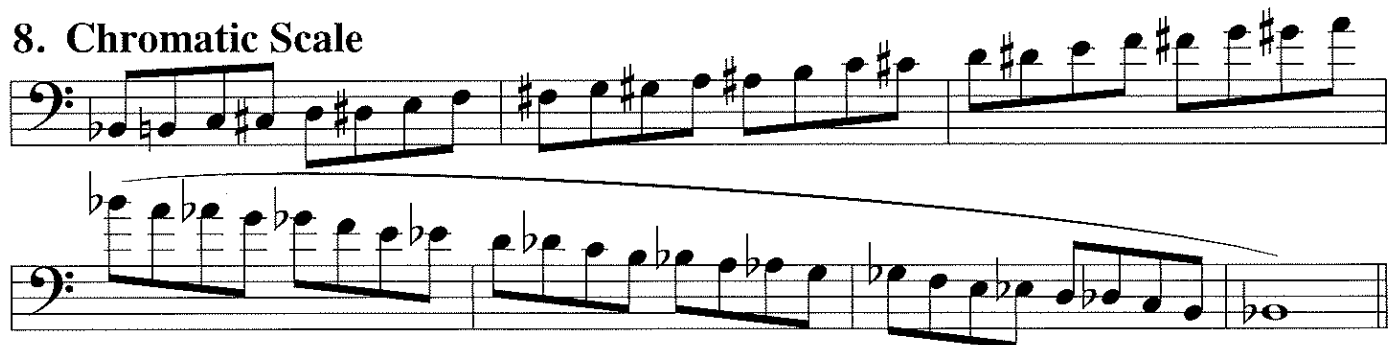

ATSSB Baritone Bass Clef Scales

Scales should be performed as written and may or may not be performed connected. All scales are to be played at a minimum of $\text{♩} = 120$

1. G Major Scale

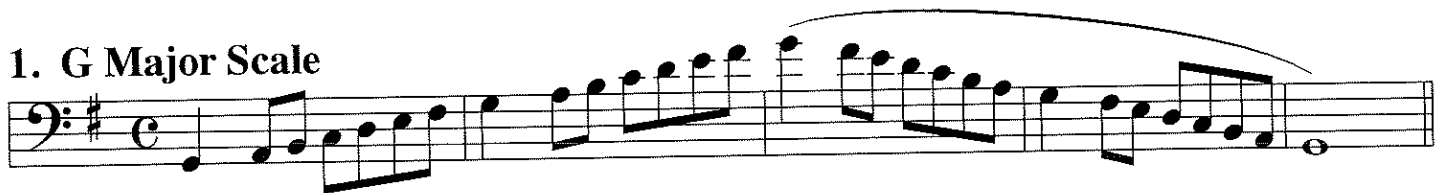

2. C Major Scale

3. F Major Scale

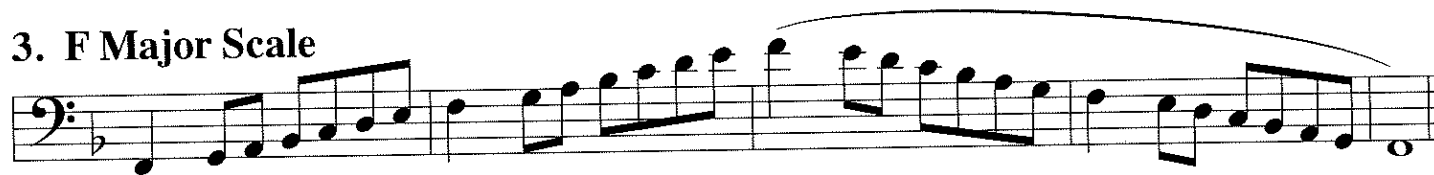

4. Bb Major Scale

5. Eb Major Scale

6. Ab Major Scale

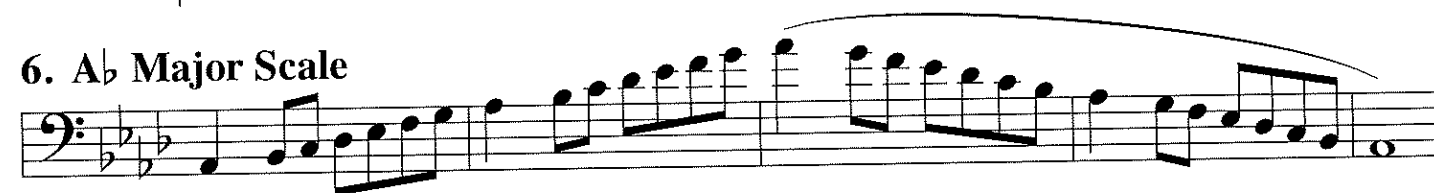

7. Db Major Scale

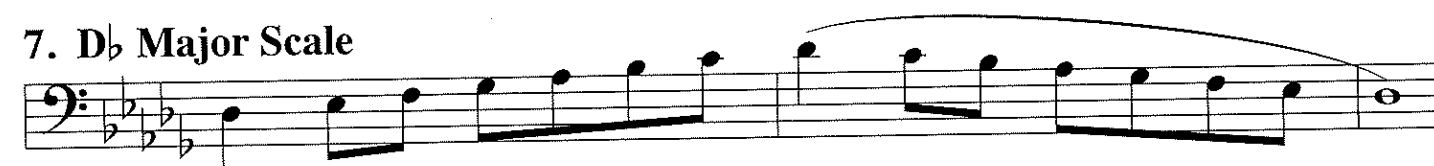

8. Chromatic Scale

$\text{♩} = 48-56$

Andante affettuoso

DIEPPO

- Staff 1: *p* (piano)
- Staff 2: *p* (piano)
- Staff 3: *dolce* (dolce) and *dolce* (dolce)
- Staff 4: *sf* (sforzando) and *sf* (sforzando)
- Staff 5: *sf* (sforzando) and *dim.* (diminuendo)
- Staff 6: *p* (piano)
- Staff 7: *a tempo* (a tempo) and *rit.* (ritardando)
- Staff 8: *rit.* (ritardando)

♩ = 88-96

BÖHME

Allegretto

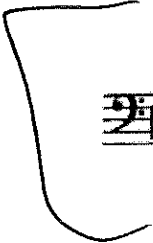

