Xylophone

Commissioned by the 2020 Lago Vista HS Marching Band
Mr. Pieter DuPlooy, Director of Bands

# REFLECTIONS

PART I

Winds arranged by Jair Klarfeld

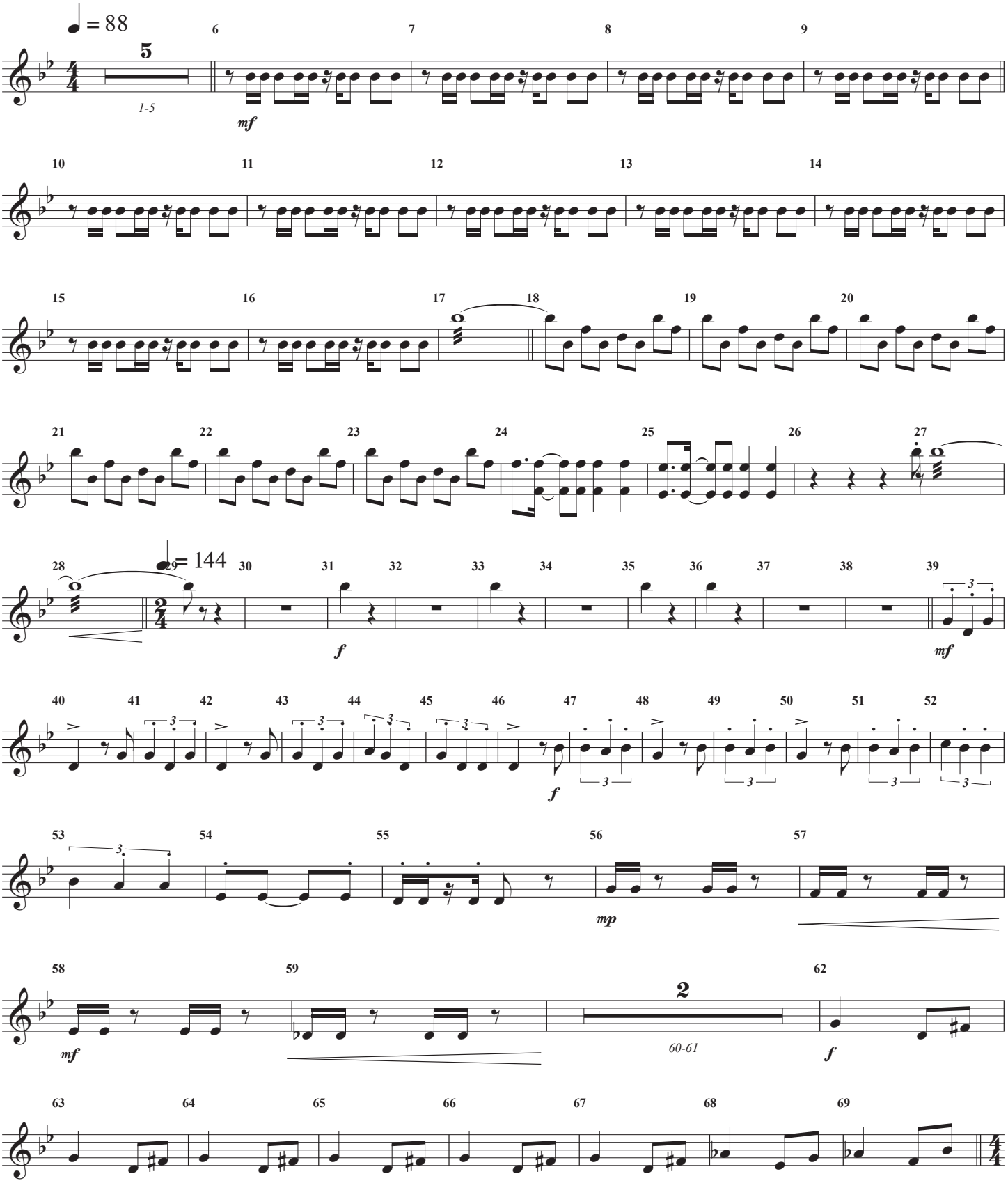

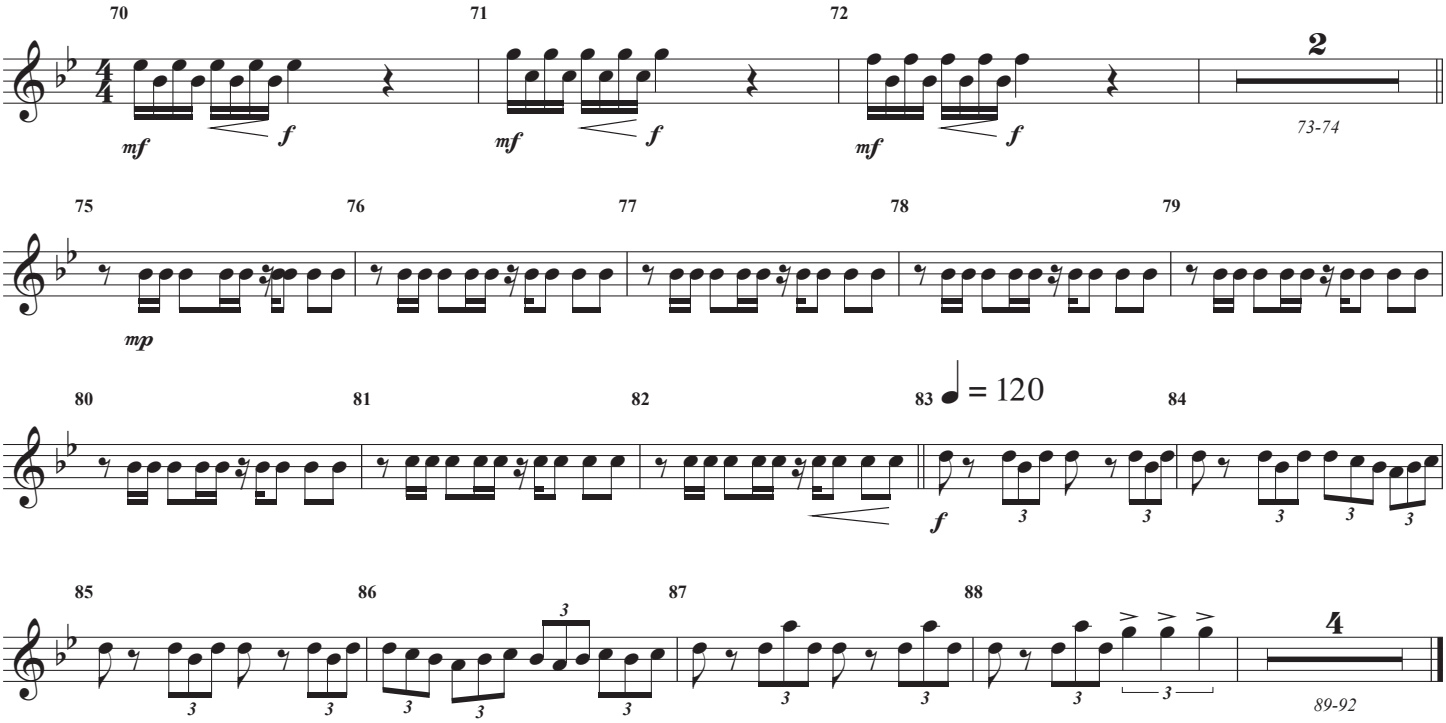
70
71
72
2
73-74
mf
f
mf
f
mf
f
75
76
77
78
79
mp
80
81
82
83
84
= 120
f
85
86
87
88
4
89-92