

Flute

2023-2024 Lago Vista Warm Ups

Long Tones Descending

A single musical staff in treble clef with a key signature of one sharp (F#). The staff contains a descending scale of long tones, starting on G4 and ending on G3. The notes are G4, F#4, F4, E4, D4, C4, B3, A3, G3. Each note is held for a full measure.

A single musical staff in treble clef with a key signature of one sharp (F#). The staff contains an ascending scale of long tones, starting on G3 and ending on G4. The notes are G3, A3, B3, C4, D4, E4, F4, F#4, G4. Each note is held for a full measure.

Long Tones Ascending

A single musical staff in treble clef with a key signature of one sharp (F#). The staff contains an ascending scale of long tones, starting on G3 and ending on G4. The notes are G3, A3, B3, C4, D4, E4, F4, F#4, G4. Each note is held for a full measure.

A single musical staff in treble clef with a key signature of one sharp (F#). The staff contains a descending scale of long tones, starting on G4 and ending on G3. The notes are G4, F#4, F4, E4, D4, C4, B3, A3, G3. Each note is held for a full measure.

Lip Slur #1

A single musical staff in treble clef with a key signature of one sharp (F#). The staff contains a descending scale of long tones, starting on G4 and ending on G3. The notes are G4, F#4, F4, E4, D4, C4, B3, A3, G3. Each note is held for a full measure.

A single musical staff in treble clef with a key signature of one sharp (F#). The staff contains a descending scale of long tones, starting on G4 and ending on G3. The notes are G4, F#4, F4, E4, D4, C4, B3, A3, G3. Each note is held for a full measure.

2

Lip Slur #2

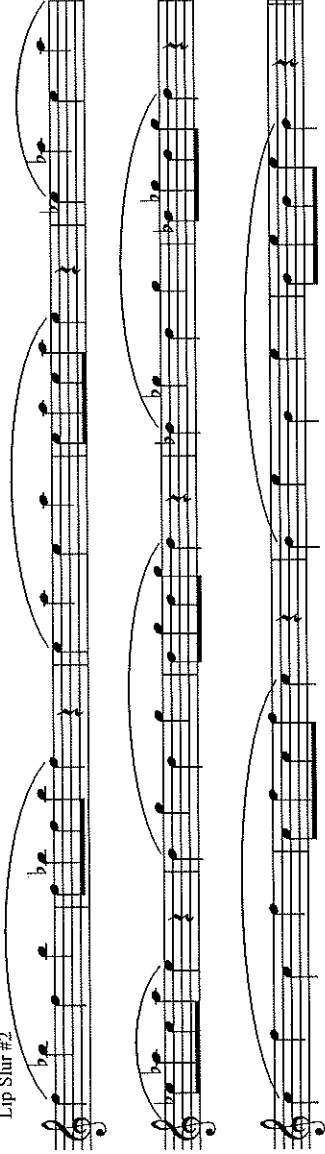

Note Length Exercise

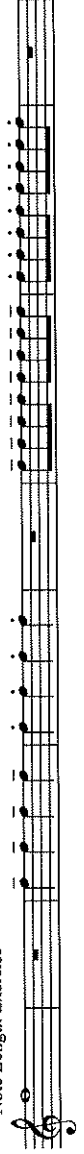

A single staff of musical notation for the 'Note Length Exercise', featuring a continuous sequence of notes with varying rhythmic values.

Bb Chord Progression

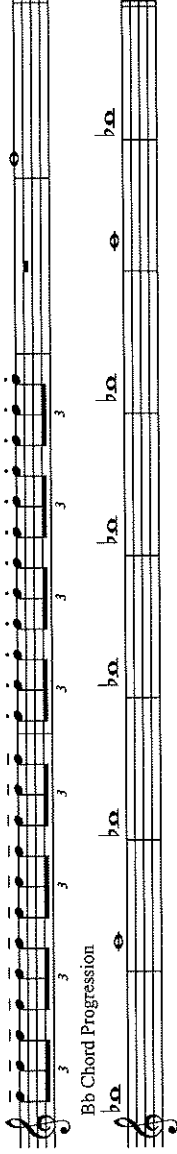

Clarinet in B \flat

2023-2024 Lago Vista Warm Ups

Long Tones Descending

Long Tones Ascending

Lip Slur #1

Lip Slur #2

Note Length Exercise

Bb Chord Progression

Alto Sax

2023-2024 Lago Vista Warm Ups

Long Tones Descending

Long Tones Ascending

Lip Slur #1

Lip Slur #2

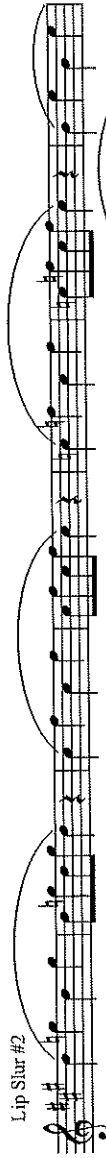

A continuation of the musical staff for Lip Slur #2, showing further eighth notes with slurs over groups of three notes.

Note Length Exercise

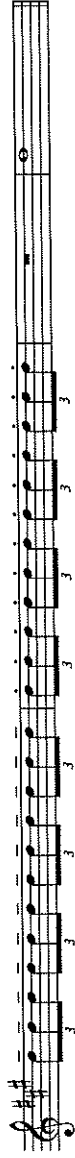

A continuation of the musical staff for Note Length Exercise, showing further eighth notes with a '3' written below them.

Bb Chord Progression

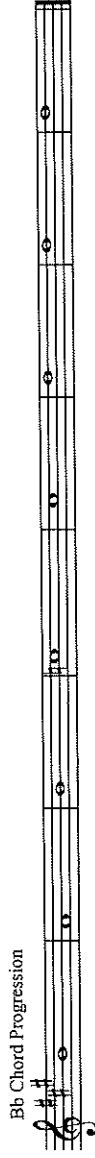

Tenor Sax

2023-2024 Lago Vista Warm Ups

Long Tones Descending

Long Tones Ascending

Lip Shur #1

Lip Slur #2

Note Length Exercise

Bb Chord Progression

Baritone Sax

2023-2024 Lago Vista Warm Ups

Long Tones Descending

Long Tones Ascending

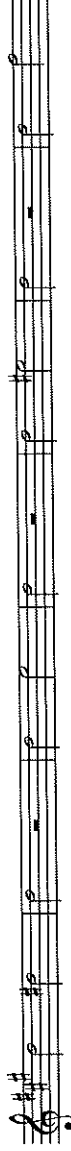

Lip Slur #1

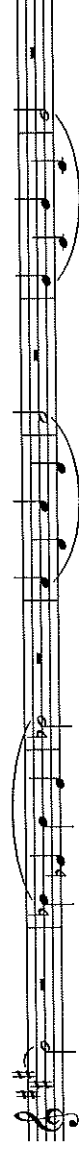
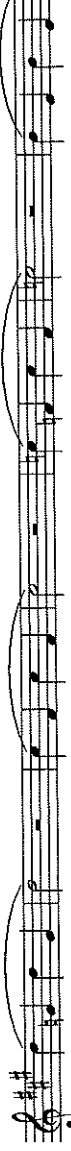

Lip Slur #2

Note Length Exercise

Bb Chord Progression

2023-2024 Lago Vista Warm Ups

Trumpet in B \flat

Long Tones Descending

Long Tones Ascending

Lip Slur #1

Lip Slur #2

A single musical staff in treble clef with a key signature of one sharp (F#). The staff contains a sequence of eighth notes. The notes are grouped into four pairs, each pair enclosed in a slur. The notes in each pair are: (F#, G), (G, A), (A, B), and (B, C#). The slurs are positioned above the notes.

A single musical staff in treble clef with a key signature of one sharp (F#). The staff contains a sequence of eighth notes. The notes are grouped into four pairs, each pair enclosed in a slur. The notes in each pair are: (F#, G), (G, A), (A, B), and (B, C#). The slurs are positioned above the notes.

Note Length Exercise

A single musical staff in treble clef with a key signature of one sharp (F#). The staff contains a sequence of eighth notes. The notes are grouped into four pairs, each pair enclosed in a slur. The notes in each pair are: (F#, G), (G, A), (A, B), and (B, C#). The slurs are positioned above the notes.

A single musical staff in treble clef with a key signature of one sharp (F#). The staff contains a sequence of eighth notes. The notes are grouped into four pairs, each pair enclosed in a slur. The notes in each pair are: (F#, G), (G, A), (A, B), and (B, C#). The slurs are positioned above the notes.

Bb Chord Progression

A single musical staff in treble clef with a key signature of one sharp (F#). The staff contains a sequence of eighth notes. The notes are grouped into four pairs, each pair enclosed in a slur. The notes in each pair are: (F#, G), (G, A), (A, B), and (B, C#). The slurs are positioned above the notes.

Horn in F 2023-2024 Lago Vista Warm Ups

Long Tones Descending

Long Tones Ascending

Lip Slur #1

Lip Slur #2

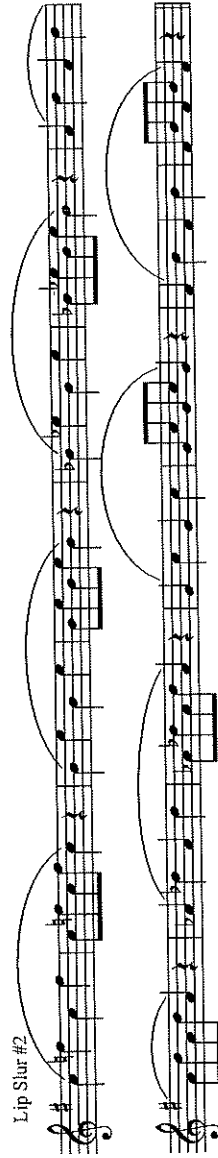

This exercise consists of two staves of music. The top staff is in treble clef with a key signature of one sharp (F#). It contains a sequence of eighth notes with slurs over groups of three notes, indicating a lip slur exercise. The bottom staff is in treble clef with a key signature of one flat (Bb) and contains a sequence of eighth notes with slurs over groups of three notes, indicating a lip slur exercise.

Note Length Exercise

This exercise consists of a single staff of music in treble clef with a key signature of one sharp (F#). It contains a sequence of eighth notes with slurs over groups of three notes, indicating a note length exercise.

This exercise consists of a single staff of music in treble clef with a key signature of one flat (Bb). It contains a sequence of eighth notes with slurs over groups of three notes, indicating a Bb chord progression exercise.

Bb Chord Progression

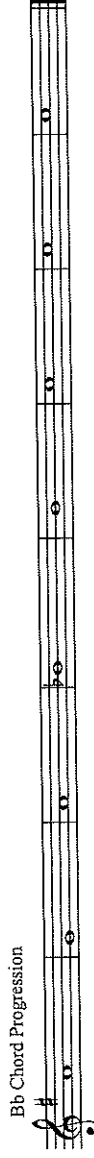

This exercise consists of a single staff of music in treble clef with a key signature of one flat (Bb). It contains a sequence of eighth notes with slurs over groups of three notes, indicating a Bb chord progression exercise.

Trombone

2023-2024 Lago Vista Warm Ups

Long Tones Descending

Long Tones Ascending

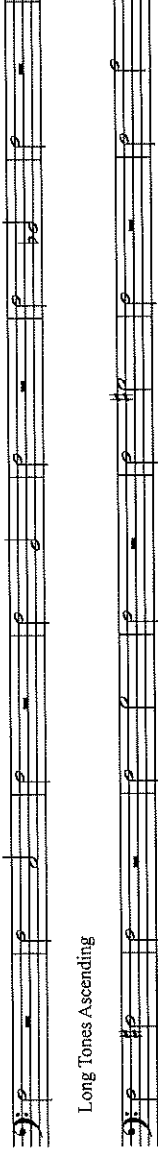

Lip Stur #1

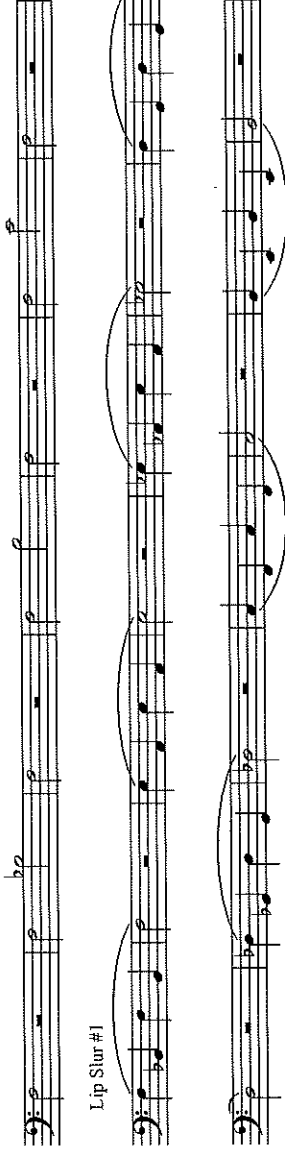

2

Lip Slur #2

Note Length Exercise

A single staff of music in bass clef with a key signature of one flat (Bb). It contains a sequence of eighth notes with slurs and accents, used for note length exercises.

Bb Chord Progression

2

Lip Slur #2

Note Length Exercise

Bb Chord Progression

