

# ATSSB Cornet-Trumpet Scales

Scales should be performed as written and may or may not be performed connected. All scales are to be played at a minimum of  $\text{♩} = 120$

## 1. Concert G (written A) Major Scale

## 2. Concert C (written D) Major Scale

## 3. Concert F (written G) Major Scale

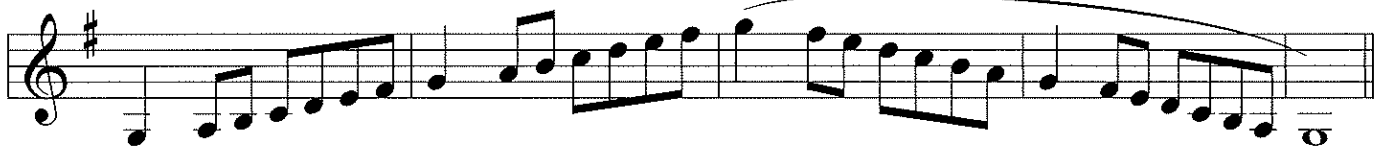

## 4. Concert B $\flat$ (written C) Major Scale

## 5. Concert E $\flat$ (written F) Major Scale

## 6. Concert A $\flat$ (written B $\flat$ ) Major Scale

## 7. Concert D $\flat$ (written E $\flat$ ) Major Scale

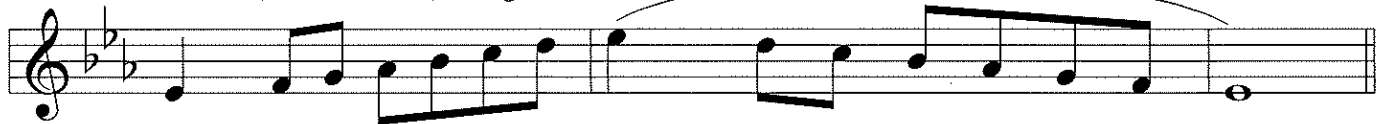

## 8. Chromatic Scale

Adagio cantabile

$\text{♩} = 44-50$

DUHEM

*p sostenuto*

*cresc.* *p piu mosso*

*p*

*rall.* *a tempo* *pp*

*p*

*f* *p* *f* *rall.*

Tempo I

*f* *p*

*rall.*

*f* *rall.*

*rall.* *p*

*f* *rall.* *tr*

Tempo *p* *cresc.*

*rall.* *rall.* *p* *3* *3* *3* *cresc.*

*f* *p*

Allegretto

$\text{♩} = 88-96$

BÖHME

*p* *legère*

*mf*

*pp*

*p*

*p*

*mf*
